VISIT…

LANZAROTE Caliente.COM

summer sunshine

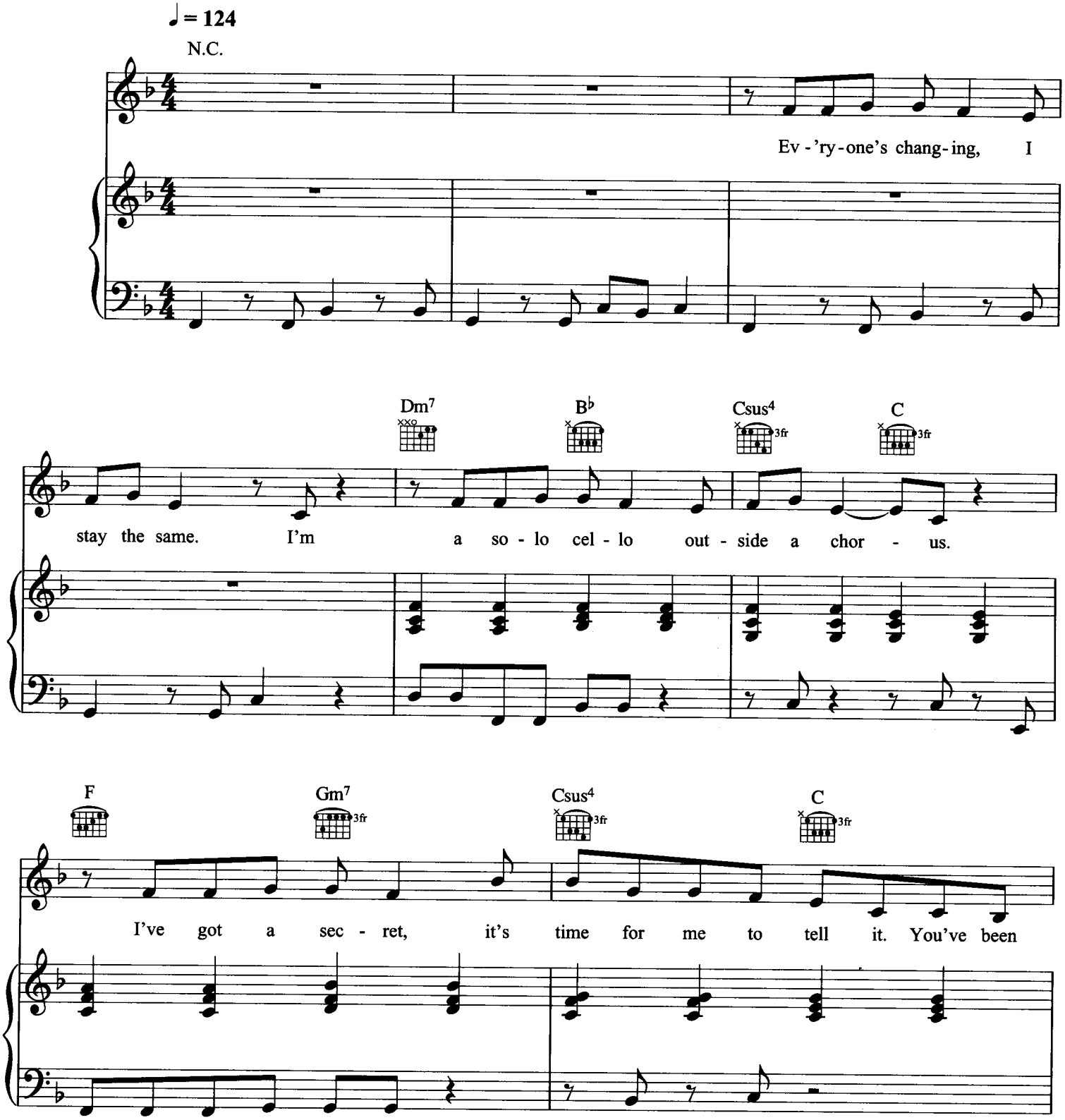

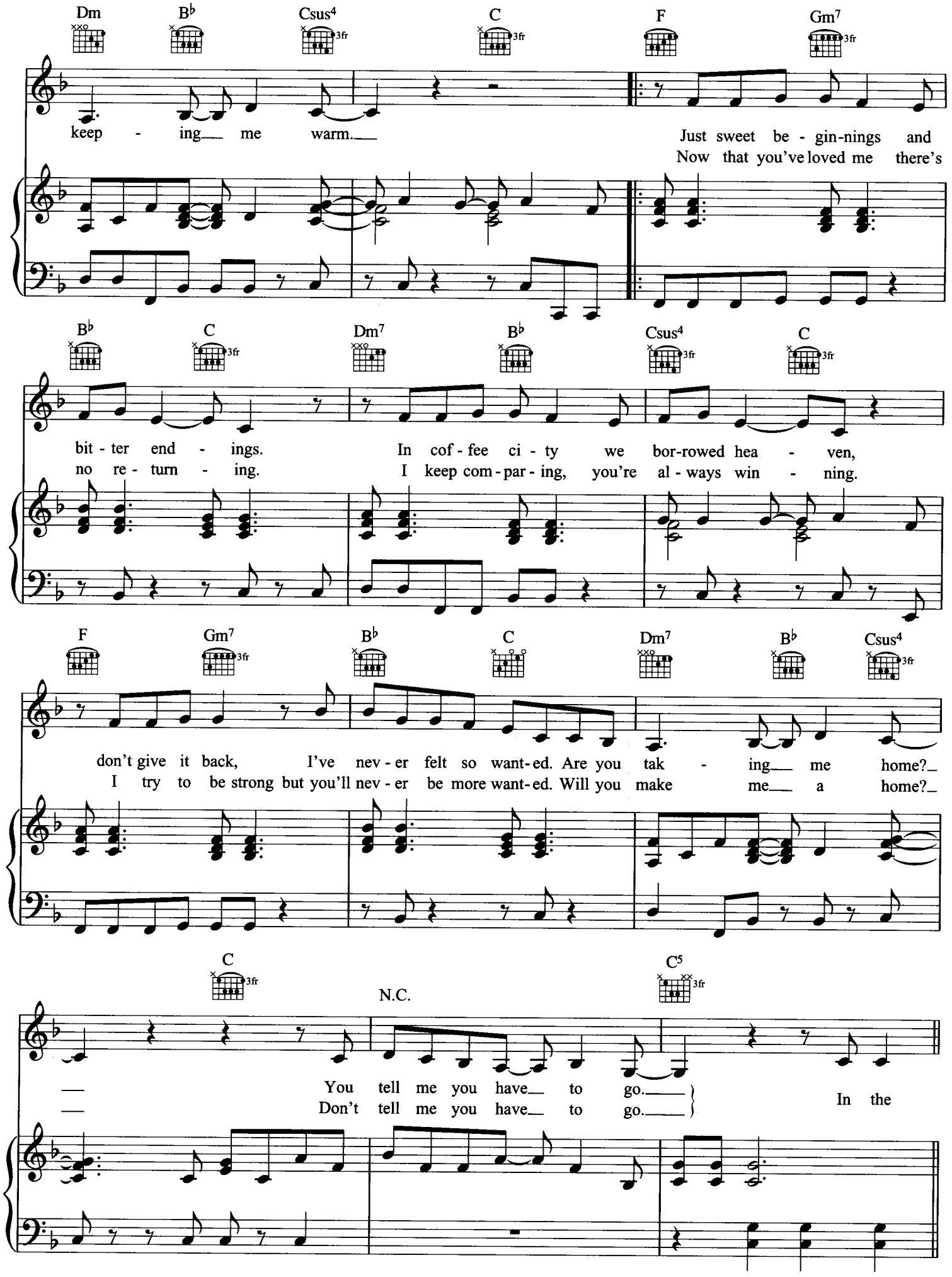
Dm
B♭
Csus4
C
F
Gm7
keep - ing me warm.
Just sweet be - gin-nings and
Now that you've loved me there's
B♭
C
Dm7
B♭
Csus4
C
bit - ter end - ings.
In cof - fee ci - ty we bor-rowed hea - ven,
no re - turn - ing.
I keep com - par - ing, you're al - ways win - ning.
F
Gm7
B♭
C
Dm7
B♭
Csus4
don't give it back, I've nev - er felt so want-ed. Are you tak - ing me home?
I try to be strong but you'll nev - er be more want-ed. Will you make me a home?
C
N.C.
C5
You tell me you have to go.
Don't tell me you have to go.
In the

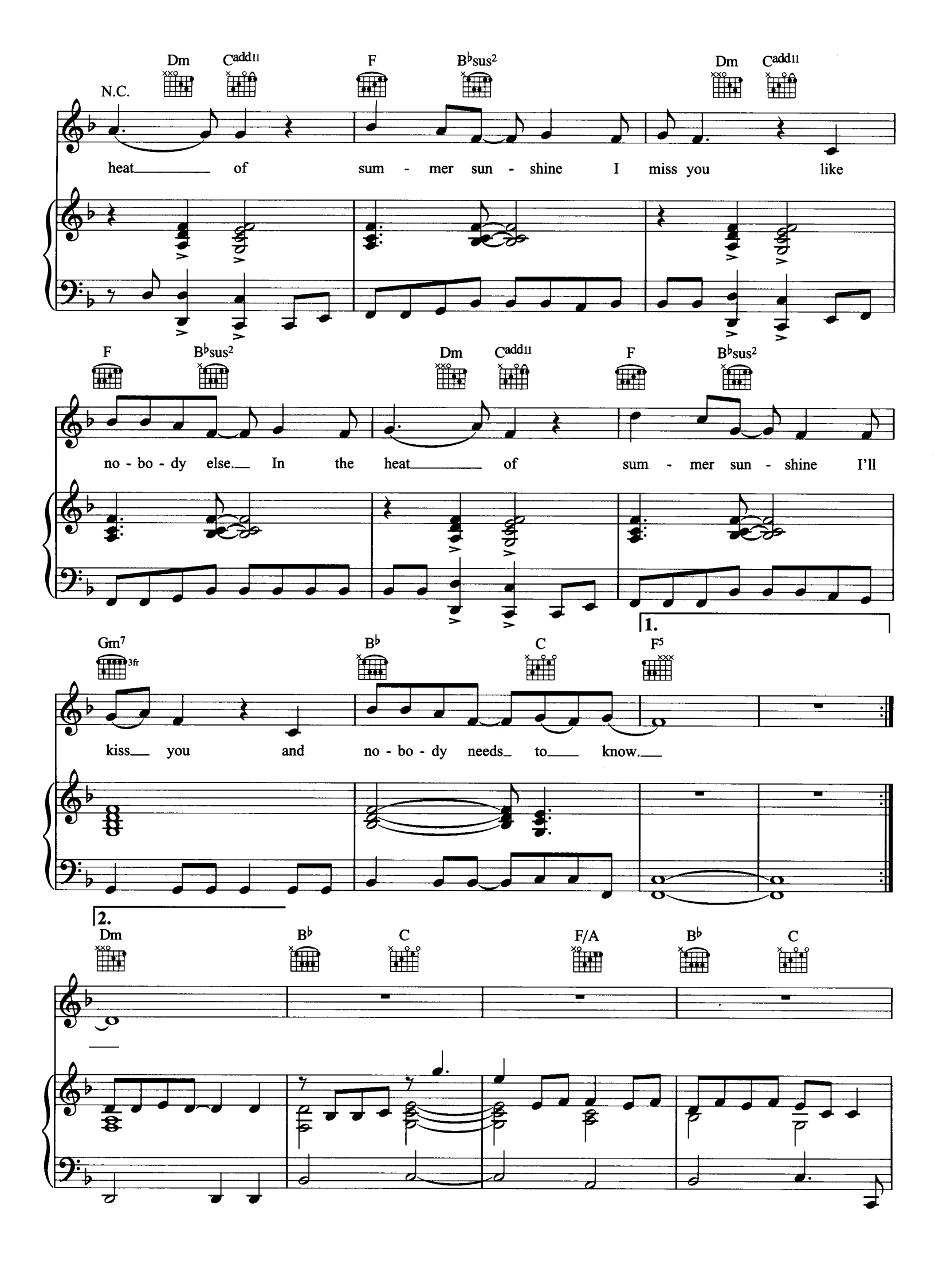
N.C.
Dm
Cadd11
F
B♭sus2
Dm
Cadd11
heat of sum - mer sun - shine I miss you like
F
B♭sus2
Dm
Cadd11
F
B♭sus2
no - bo - dy else. In the heat of sum - mer sun - shine I'll
1.
Gm7
3fr
B♭
C
F5
kiss you and no - bo - dy needs to know.
2.
Dm
B♭
C
F/A
B♭
C

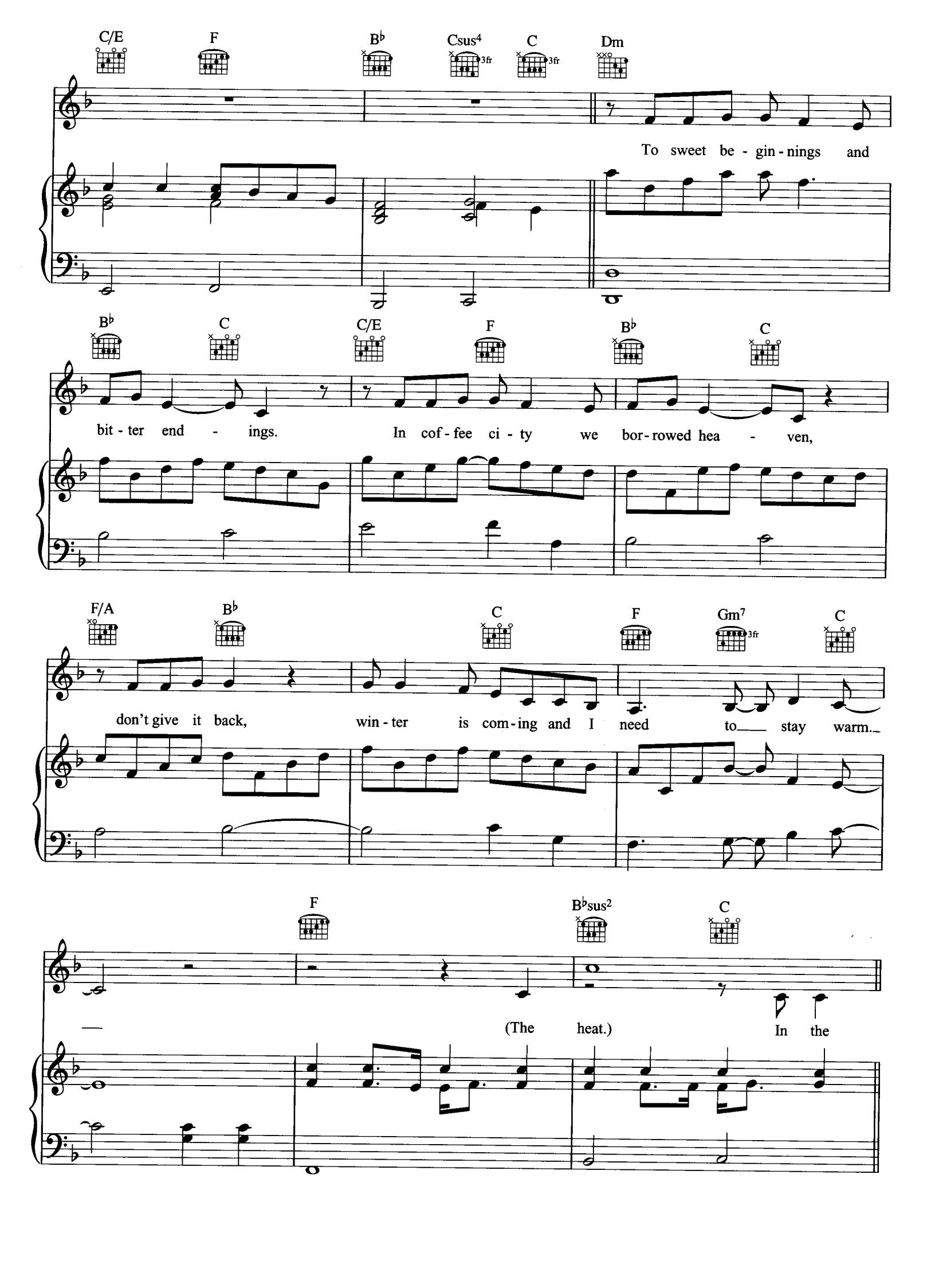
C/E
F
B♭
Csus4
C
Dm
To sweet be - gin - nings and
B♭
C
C/E
F
B♭
C
bit - ter end - ings.
In cof - fee ci - ty we bor - rowed hea - ven,
F/A
B♭
C
F
Gm7
C
don't give it back,
win - ter is com - ing and I need to stay warm.
F
B♭sus2
C
(The heat.)
In the

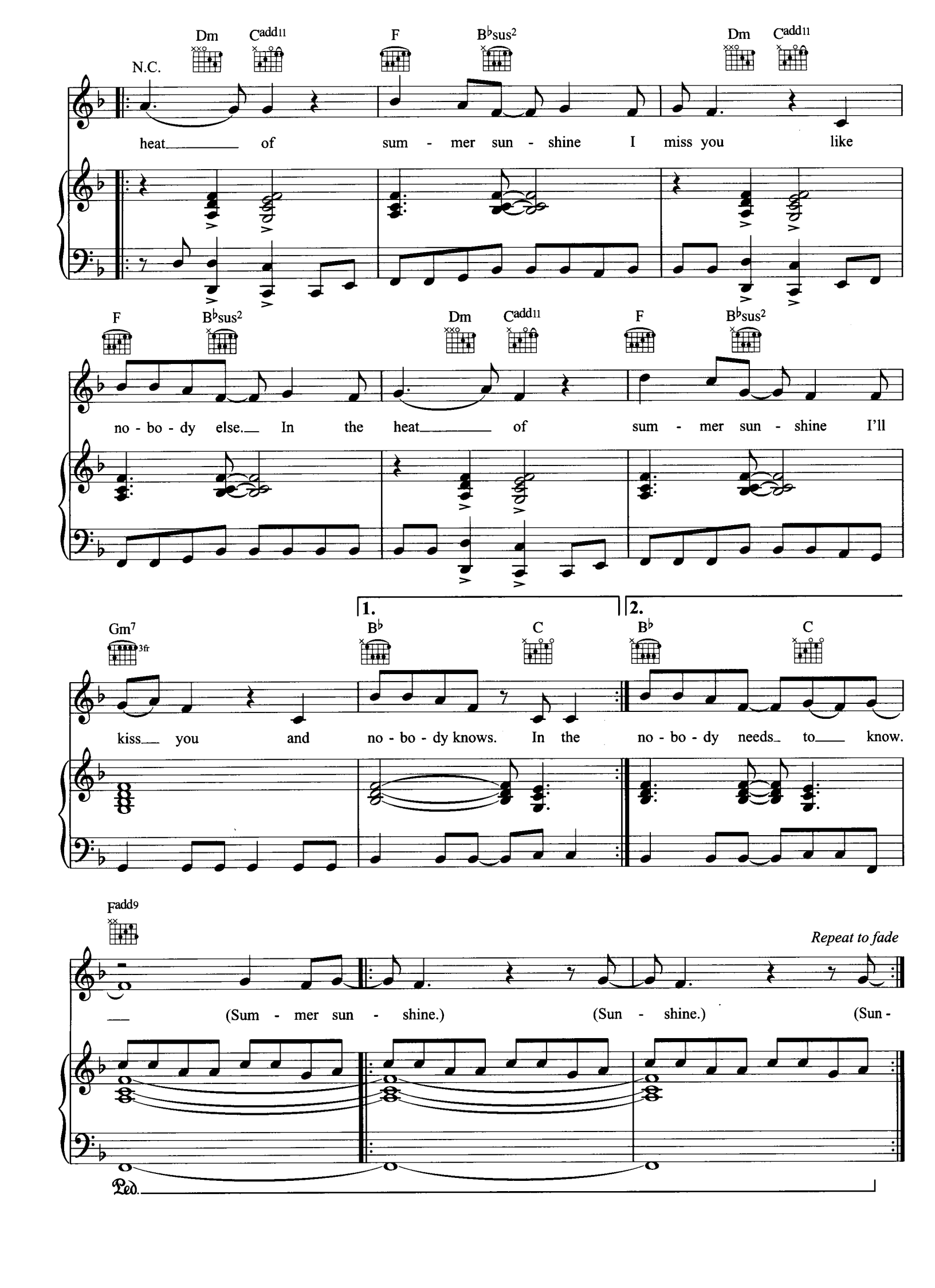
N.C.
Dm
Cadd11
F
B♭sus2
heat of sum - mer sun - shine I miss you like
no - bo - dy else. In the heat of sum - mer sun - shine I'll
Gm7
3fr
B♭
C
kiss you and no - bo - dy knows. In the no - bo - dy needs to know.
1.
2.
Fadd9
(Sum - mer sun - shine.) (Sun - shine.) (Sun -
Repeat to fade
Ped.